



APPENDIX

- Linden Community Schools "Sinking Fund" Budget (2007-2017)
- Community Survey Questionnaire and Results
- Public Workshop Results
- References
- Additional Resources



**Linden Community Schools
Sinking Fund
Capital Projects
Subject to Change**

2007-08	2008-09																																																																																																
SINKING FUND BUDGET	SINKING FUND BUDGET																																																																																																
Completed Summer 2007	Completed Summer 2008																																																																																																
<p><u>REVENUES</u></p> <table style="width: 100%; border-collapse: collapse;"> <tr> <td style="text-align: right;">Local Taxes</td> <td style="text-align: right;">\$ 888,863</td> </tr> <tr> <td style="text-align: right;">Interest on Investments</td> <td style="text-align: right;">\$ 8,588</td> </tr> <tr> <td style="text-align: right;">Total Revenue</td> <td style="text-align: right;">\$ 897,451</td> </tr> </table> <p><u>EXPENDITURES</u></p> <table style="width: 100%; border-collapse: collapse;"> <tr> <td style="text-align: right;">Energy Bond Payment</td> <td style="text-align: right;">\$ 205,000</td> </tr> <tr> <td style="text-align: right;">HS, LE Walls and CE 19A/19B Renovations</td> <td style="text-align: right;">\$ 16,172</td> </tr> <tr> <td style="text-align: right;">HE Asphalt Path @ Playground</td> <td style="text-align: right;">\$ 5,680</td> </tr> <tr> <td style="text-align: right;">LE A/C Condenser Replacement</td> <td style="text-align: right;">\$ 12,600</td> </tr> <tr> <td style="text-align: right;">Elementary Concrete Work</td> <td style="text-align: right;">\$ 3,103</td> </tr> <tr> <td style="text-align: right;">Freshman Baseball Field Renovations and Fencing</td> <td style="text-align: right;">\$ 14,261</td> </tr> <tr> <td style="text-align: right;">Argentine Guardrail</td> <td style="text-align: right;">\$ 6,425</td> </tr> <tr> <td style="text-align: right;">HS Video Production Lab Work</td> <td style="text-align: right;">\$ 7,749</td> </tr> <tr> <td style="text-align: right;">CE Fencing</td> <td style="text-align: right;">\$ 1,610</td> </tr> <tr> <td style="text-align: right;">Hyatt Fiber Optic Cable</td> <td style="text-align: right;">\$ 6,965</td> </tr> <tr> <td style="text-align: right;">Handicap Parking Signs</td> <td style="text-align: right;">\$ 1,817</td> </tr> <tr> <td style="text-align: right;">Project Engineering, Architecture and Advertising</td> <td style="text-align: right;">\$ 98,148</td> </tr> <tr> <td style="text-align: right;">Concession Re-Wire</td> <td style="text-align: right;">\$ 1,133</td> </tr> <tr> <td style="text-align: right;">Elementary Projector Switches</td> <td style="text-align: right;">\$ 11,016</td> </tr> <tr> <td style="text-align: right;">HS Survey and Soil Borings</td> <td style="text-align: right;">\$ 12,695</td> </tr> <tr> <td style="text-align: right;">HS Balcony Steps</td> <td style="text-align: right;">\$ 4,800</td> </tr> <tr> <td style="text-align: right;">2008-09 Projects Pre-work</td> <td style="text-align: right;">\$ 21,459</td> </tr> <tr> <td style="text-align: right;">AE Parking Lot Basin</td> <td style="text-align: right;">\$ 832</td> </tr> <tr> <td style="text-align: right;">Total Expenditures</td> <td style="text-align: right;">\$ 431,465</td> </tr> </table> <p>Excess Revenues Over (Under) Expenditures \$ 465,986</p> <p>Audit Fund Balance - July 1, \$ 29,300</p> <p>Projected Fund Balance-June 30 \$ 495,286</p>	Local Taxes	\$ 888,863	Interest on Investments	\$ 8,588	Total Revenue	\$ 897,451	Energy Bond Payment	\$ 205,000	HS, LE Walls and CE 19A/19B Renovations	\$ 16,172	HE Asphalt Path @ Playground	\$ 5,680	LE A/C Condenser Replacement	\$ 12,600	Elementary Concrete Work	\$ 3,103	Freshman Baseball Field Renovations and Fencing	\$ 14,261	Argentine Guardrail	\$ 6,425	HS Video Production Lab Work	\$ 7,749	CE Fencing	\$ 1,610	Hyatt Fiber Optic Cable	\$ 6,965	Handicap Parking Signs	\$ 1,817	Project Engineering, Architecture and Advertising	\$ 98,148	Concession Re-Wire	\$ 1,133	Elementary Projector Switches	\$ 11,016	HS Survey and Soil Borings	\$ 12,695	HS Balcony Steps	\$ 4,800	2008-09 Projects Pre-work	\$ 21,459	AE Parking Lot Basin	\$ 832	Total Expenditures	\$ 431,465	<p><u>REVENUES</u></p> <table style="width: 100%; border-collapse: collapse;"> <tr> <td style="text-align: right;">Local Taxes</td> <td></td> </tr> <tr> <td style="text-align: right;">Interest on Investments</td> <td></td> </tr> <tr> <td style="text-align: right;">Total Revenue</td> <td></td> </tr> </table> <p><u>EXPENDITURES</u></p> <table style="width: 100%; border-collapse: collapse;"> <tr> <td style="text-align: right;">Energy Bond Payment</td> <td></td> </tr> <tr> <td style="text-align: right;">AE Classroom Storage</td> <td></td> </tr> <tr> <td style="text-align: right;">HS Outside Visitor Bleachers</td> <td></td> </tr> <tr> <td style="text-align: right;">LE Window Replacement</td> <td></td> </tr> <tr> <td style="text-align: right;">HS LAC Wall Construction</td> <td></td> </tr> <tr> <td style="text-align: right;">Elementary Built In Café Tables</td> <td></td> </tr> <tr> <td style="text-align: right;">HS Replace South End Public Area Ceiling Tiles</td> <td></td> </tr> <tr> <td style="text-align: right;">HE Classroom Wall Construction</td> <td></td> </tr> <tr> <td style="text-align: right;">Practice Field Renovations</td> <td></td> </tr> <tr> <td style="text-align: right;">Central Floor Tile Replacement and Abatement</td> <td></td> </tr> <tr> <td style="text-align: right;">HS Gym Floor Renovations</td> <td></td> </tr> <tr> <td style="text-align: right;">Hyatt Gym Sound System</td> <td></td> </tr> <tr> <td style="text-align: right;">AE Concrete Repair and Front Entrance Work</td> <td></td> </tr> <tr> <td style="text-align: right;">LE Window Treatments</td> <td></td> </tr> <tr> <td style="text-align: right;">Misc Re-Roof Projects and Repairs</td> <td></td> </tr> <tr> <td style="text-align: right;">Administration Bldg Offices</td> <td></td> </tr> <tr> <td style="text-align: right;">AE Playground Equipment Removal and Ground Rest.</td> <td></td> </tr> <tr> <td style="text-align: right;">Project Engineering, Architecture and Advertising</td> <td></td> </tr> <tr> <td style="text-align: right;">Install (2) new water wells to irrigate athletic fields</td> <td></td> </tr> <tr> <td style="text-align: right;">Linden El Sign</td> <td></td> </tr> <tr> <td style="text-align: right;">District Fence Installations</td> <td></td> </tr> <tr> <td style="text-align: right;">LE Roof Study</td> <td></td> </tr> <tr> <td style="text-align: right;">Total Expenditures</td> <td></td> </tr> </table> <p>Excess Revenues Over (Under) Expenditures</p> <p>Audit Fund Balance - July 1,</p> <p>Projected Fund Balance-June 30</p>	Local Taxes		Interest on Investments		Total Revenue		Energy Bond Payment		AE Classroom Storage		HS Outside Visitor Bleachers		LE Window Replacement		HS LAC Wall Construction		Elementary Built In Café Tables		HS Replace South End Public Area Ceiling Tiles		HE Classroom Wall Construction		Practice Field Renovations		Central Floor Tile Replacement and Abatement		HS Gym Floor Renovations		Hyatt Gym Sound System		AE Concrete Repair and Front Entrance Work		LE Window Treatments		Misc Re-Roof Projects and Repairs		Administration Bldg Offices		AE Playground Equipment Removal and Ground Rest.		Project Engineering, Architecture and Advertising		Install (2) new water wells to irrigate athletic fields		Linden El Sign		District Fence Installations		LE Roof Study		Total Expenditures	
Local Taxes	\$ 888,863																																																																																																
Interest on Investments	\$ 8,588																																																																																																
Total Revenue	\$ 897,451																																																																																																
Energy Bond Payment	\$ 205,000																																																																																																
HS, LE Walls and CE 19A/19B Renovations	\$ 16,172																																																																																																
HE Asphalt Path @ Playground	\$ 5,680																																																																																																
LE A/C Condenser Replacement	\$ 12,600																																																																																																
Elementary Concrete Work	\$ 3,103																																																																																																
Freshman Baseball Field Renovations and Fencing	\$ 14,261																																																																																																
Argentine Guardrail	\$ 6,425																																																																																																
HS Video Production Lab Work	\$ 7,749																																																																																																
CE Fencing	\$ 1,610																																																																																																
Hyatt Fiber Optic Cable	\$ 6,965																																																																																																
Handicap Parking Signs	\$ 1,817																																																																																																
Project Engineering, Architecture and Advertising	\$ 98,148																																																																																																
Concession Re-Wire	\$ 1,133																																																																																																
Elementary Projector Switches	\$ 11,016																																																																																																
HS Survey and Soil Borings	\$ 12,695																																																																																																
HS Balcony Steps	\$ 4,800																																																																																																
2008-09 Projects Pre-work	\$ 21,459																																																																																																
AE Parking Lot Basin	\$ 832																																																																																																
Total Expenditures	\$ 431,465																																																																																																
Local Taxes																																																																																																	
Interest on Investments																																																																																																	
Total Revenue																																																																																																	
Energy Bond Payment																																																																																																	
AE Classroom Storage																																																																																																	
HS Outside Visitor Bleachers																																																																																																	
LE Window Replacement																																																																																																	
HS LAC Wall Construction																																																																																																	
Elementary Built In Café Tables																																																																																																	
HS Replace South End Public Area Ceiling Tiles																																																																																																	
HE Classroom Wall Construction																																																																																																	
Practice Field Renovations																																																																																																	
Central Floor Tile Replacement and Abatement																																																																																																	
HS Gym Floor Renovations																																																																																																	
Hyatt Gym Sound System																																																																																																	
AE Concrete Repair and Front Entrance Work																																																																																																	
LE Window Treatments																																																																																																	
Misc Re-Roof Projects and Repairs																																																																																																	
Administration Bldg Offices																																																																																																	
AE Playground Equipment Removal and Ground Rest.																																																																																																	
Project Engineering, Architecture and Advertising																																																																																																	
Install (2) new water wells to irrigate athletic fields																																																																																																	
Linden El Sign																																																																																																	
District Fence Installations																																																																																																	
LE Roof Study																																																																																																	
Total Expenditures																																																																																																	

12/21/2009



Linden Community Schools
Sinking Fund
Capital Projects
Subject to Change

**2009-10
SINKING FUND BUDGET**

Completed Summer 2009

<u>REVENUES</u>			
\$ 894,240		Local Taxes	\$ 898,640
\$ 7,106		Interest on Investments	\$ 5,000
\$ 901,346		Total Revenue	\$ 903,640
<u>EXPENDITURES</u>			
\$ 205,000		Energy Bond Payment	\$ 205,000
\$ 110,000		CE Boilers Replaced Heating and Domestic	\$ 212,000 -2000
\$ 92,250	-10000	Argentine Guardrail	\$ 11,380
\$ 189,502	-5000	HS Outside Home Side Bleacher Replacement	\$ 491,495
\$ 10,000		High School and Central Signage	\$ 6,600
\$ 53,000		High School Road Sign-Rebuilt	\$ 14,000
\$ 23,650		ARG Playground Improvements	\$ 19,900
\$ 17,040		HS Office Renovations	\$ 29,317
\$ 34,246		HE Window Replacement	\$ 118,867 -5000
\$ 4,265		(2) HE RoofTop Units	\$ 48,505
\$ 17,375		HE Special Ed Room Renovations	\$ 14,725
\$ 9,500		HE Asbestos Abatement	\$ 7,106
\$ 24,235		LE Classroom Renovations	\$ 51,091
\$ 14,000		LMS Practice Sprinkler System	\$ 14,771
\$ 23,106		Project Engineering, Architecture and Advertising	\$ 28,253
\$ 10,000		HS/CE Lift Station Repairs	\$ 11,810
\$ 3,700			
\$ 93,680			
\$ 34,497	-18000		
\$ 2,820			
\$ 11,531			
\$ 850			
\$ 984,247		Total Expenditures	\$ 1,284,820
\$ (82,901)	Excess Revenues Over (Under) Expenditures		\$ (381,180)
\$ 495,286	Audit Fund Balance - July 1,		\$ 412,385
\$ 412,385	Projected Fund Balance-June 30		\$ 31,205

12/21/2009



**Linden Community Schools
Sinking Fund
Capital Projects
Subject to Change**

2010-11	2011-12																														
SINKING FUND BUDGET	SINKING FUND BUDGET																														
Completed Summer 2010	Completed Summer 2011																														
<p><u>REVENUES</u></p> <table style="width: 100%; margin-left: 20px;"> <tr> <td style="text-align: right;">Local Taxes</td> <td style="text-align: right;">\$ 898,640</td> </tr> <tr> <td style="text-align: right;">Interest on Investments</td> <td style="text-align: right;">\$ 5,000</td> </tr> <tr> <td style="text-align: right;">Total Revenue</td> <td style="text-align: right;">\$ 903,640</td> </tr> </table> <p><u>EXPENDITURES</u></p> <table style="width: 100%; margin-left: 20px;"> <tr> <td style="text-align: right;">Energy Bond Payment</td> <td style="text-align: right;">\$ 205,000</td> </tr> <tr> <td style="text-align: right;">HE Boiler Replacements</td> <td style="text-align: right;">\$ 225,000 -4400</td> </tr> <tr> <td style="text-align: right;">HE Classroom Storage</td> <td style="text-align: right;">\$ 189,000</td> </tr> <tr> <td style="text-align: right;">ARG Boiler Replacements</td> <td style="text-align: right;">\$ 150,000 -1300</td> </tr> <tr> <td style="text-align: right;">HS ans MS Security Cameras</td> <td style="text-align: right;">\$ 29,000</td> </tr> </table>	Local Taxes	\$ 898,640	Interest on Investments	\$ 5,000	Total Revenue	\$ 903,640	Energy Bond Payment	\$ 205,000	HE Boiler Replacements	\$ 225,000 -4400	HE Classroom Storage	\$ 189,000	ARG Boiler Replacements	\$ 150,000 -1300	HS ans MS Security Cameras	\$ 29,000	<p><u>REVENUES</u></p> <table style="width: 100%; margin-left: 20px;"> <tr> <td style="text-align: right;">Local Taxes</td> <td></td> </tr> <tr> <td style="text-align: right;">Interest on Investments</td> <td></td> </tr> <tr> <td style="text-align: right;">Total Revenue</td> <td></td> </tr> </table> <p><u>EXPENDITURES</u></p> <table style="width: 100%; margin-left: 20px;"> <tr> <td style="text-align: right;">Energy Bond Payment</td> <td></td> </tr> <tr> <td style="text-align: right;">HS Boiler Replacement Heating and Domestic</td> <td></td> </tr> <tr> <td style="text-align: right;">HS Remodel 6 Public Restrooms</td> <td></td> </tr> <tr> <td style="text-align: right;">Linden El. Roof Replacement</td> <td></td> </tr> </table>	Local Taxes		Interest on Investments		Total Revenue		Energy Bond Payment		HS Boiler Replacement Heating and Domestic		HS Remodel 6 Public Restrooms		Linden El. Roof Replacement	
Local Taxes	\$ 898,640																														
Interest on Investments	\$ 5,000																														
Total Revenue	\$ 903,640																														
Energy Bond Payment	\$ 205,000																														
HE Boiler Replacements	\$ 225,000 -4400																														
HE Classroom Storage	\$ 189,000																														
ARG Boiler Replacements	\$ 150,000 -1300																														
HS ans MS Security Cameras	\$ 29,000																														
Local Taxes																															
Interest on Investments																															
Total Revenue																															
Energy Bond Payment																															
HS Boiler Replacement Heating and Domestic																															
HS Remodel 6 Public Restrooms																															
Linden El. Roof Replacement																															
Total Expenditures	Total Expenditures																														
\$ 798,000																															
Excess Revenues Over (Under) Expenditures	Excess Revenues Over (Under) Expenditures																														
\$ 105,640																															
Audit Fund Balance - July 1,	Audit Fund Balance - July 1,																														
\$ 31,205																															
Projected Fund Balance-June 30	Projected Fund Balance-June 30																														
\$ 136,845																															

12/21/2009



Linden Community Schools
Sinking Fund
Capital Projects
Subject to Change

2012-13
SINKING FUND BUDGET

Completed Summer 2012

REVENUES

\$ 898,640		Local Taxes \$ 898,640
\$ 5,000		Interest on Investments \$ 5,000
\$ 903,640		Total Revenue \$ 903,640

EXPENDITURES

\$ 205,000		Energy Bond Payment \$ 205,000
\$ 275,000	-7000	HS Field Turf \$ 850,000
\$ 300,000		
\$ 200,000	-2500	

\$ 980,000		Total Expenditures \$ 1,055,000
\$ (76,360)	Excess Revenues Over (Under) Expenditures	\$ (151,360)
\$ 136,845	Audit Fund Balance - July 1,	\$ 60,485
\$ 60,485	Projected Fund Balance-June 30	\$ (90,875)

12/21/2009



Linden Community Schools
Sinking Fund
Capital Projects
Subject to Change

2013-14 SINKING FUND BUDGET Completed Summer 2013	2014-15 SINKING FUND BUDGET Completed Summer 2014																																												
<p><u>REVENUES</u></p> <table style="width: 100%; border-collapse: collapse;"> <tr> <td style="text-align: right;">Local Taxes</td> <td style="text-align: right;">\$ 898,640</td> </tr> <tr> <td style="text-align: right;">Interest on Investments</td> <td style="text-align: right;">\$ 5,000</td> </tr> <tr> <td style="text-align: right;">Total Revenue</td> <td style="text-align: right;">\$ 903,640</td> </tr> </table> <p><u>EXPENDITURES</u></p> <table style="width: 100%; border-collapse: collapse;"> <tr> <td style="text-align: right;">Last Energy Bond Payment</td> <td style="text-align: right;">\$ 205,000</td> </tr> <tr> <td style="text-align: right;">CE Window Replacement</td> <td style="text-align: right;">\$ 90,000 -2500</td> </tr> <tr> <td style="text-align: right;">HE Ceiling Tiles Replaced</td> <td style="text-align: right;">\$ 175,000</td> </tr> <tr> <td style="text-align: right;">CE Ceiling Tiles Replaced</td> <td style="text-align: right;">\$ 102,400</td> </tr> <tr> <td style="text-align: right;">HS Band Uniform Storage</td> <td style="text-align: right;">\$ 50,000</td> </tr> <tr> <td style="text-align: right;">LE Classroom Storage</td> <td style="text-align: right;">\$ 147,000</td> </tr> <tr> <td style="text-align: right;">HS Band Room Doorway Replacement</td> <td style="text-align: right;">\$ 6,000</td> </tr> <tr> <td style="text-align: right;">Total Expenditures</td> <td style="text-align: right;">\$ 775,400</td> </tr> </table>	Local Taxes	\$ 898,640	Interest on Investments	\$ 5,000	Total Revenue	\$ 903,640	Last Energy Bond Payment	\$ 205,000	CE Window Replacement	\$ 90,000 -2500	HE Ceiling Tiles Replaced	\$ 175,000	CE Ceiling Tiles Replaced	\$ 102,400	HS Band Uniform Storage	\$ 50,000	LE Classroom Storage	\$ 147,000	HS Band Room Doorway Replacement	\$ 6,000	Total Expenditures	\$ 775,400	<p><u>REVENUES</u></p> <table style="width: 100%; border-collapse: collapse;"> <tr> <td style="text-align: right;">Local Taxes</td> <td></td> </tr> <tr> <td style="text-align: right;">Interest on Investments</td> <td></td> </tr> <tr> <td style="text-align: right;">Total Revenue</td> <td></td> </tr> </table> <p><u>EXPENDITURES</u></p> <table style="width: 100%; border-collapse: collapse;"> <tr> <td style="text-align: right;">LE Boiler Replacement</td> <td></td> </tr> <tr> <td style="text-align: right;">LE Ceiling Tiles Replaced</td> <td></td> </tr> <tr> <td style="text-align: right;">HS Classroom Storage</td> <td></td> </tr> <tr> <td style="text-align: right;">HS Outdoor Athletic Team Rooms</td> <td></td> </tr> <tr> <td style="text-align: right;">HE Hallway Door</td> <td></td> </tr> <tr> <td style="text-align: right;">ARG Water Filtration</td> <td></td> </tr> <tr> <td style="text-align: right;">ARG Exterior Cosmetic Improvements</td> <td></td> </tr> <tr> <td style="text-align: right;">Total Expenditures</td> <td></td> </tr> </table>	Local Taxes		Interest on Investments		Total Revenue		LE Boiler Replacement		LE Ceiling Tiles Replaced		HS Classroom Storage		HS Outdoor Athletic Team Rooms		HE Hallway Door		ARG Water Filtration		ARG Exterior Cosmetic Improvements		Total Expenditures	
Local Taxes	\$ 898,640																																												
Interest on Investments	\$ 5,000																																												
Total Revenue	\$ 903,640																																												
Last Energy Bond Payment	\$ 205,000																																												
CE Window Replacement	\$ 90,000 -2500																																												
HE Ceiling Tiles Replaced	\$ 175,000																																												
CE Ceiling Tiles Replaced	\$ 102,400																																												
HS Band Uniform Storage	\$ 50,000																																												
LE Classroom Storage	\$ 147,000																																												
HS Band Room Doorway Replacement	\$ 6,000																																												
Total Expenditures	\$ 775,400																																												
Local Taxes																																													
Interest on Investments																																													
Total Revenue																																													
LE Boiler Replacement																																													
LE Ceiling Tiles Replaced																																													
HS Classroom Storage																																													
HS Outdoor Athletic Team Rooms																																													
HE Hallway Door																																													
ARG Water Filtration																																													
ARG Exterior Cosmetic Improvements																																													
Total Expenditures																																													
<p>Excess Revenues Over (Under) Expenditures</p> <p style="text-align: right;">\$ 128,240</p> <p>Audit Fund Balance - July 1,</p> <p style="text-align: right;">\$ (90,875)</p> <p>Projected Fund Balance-June 30</p> <p style="text-align: right;">\$ 37,365</p>	<p>Excess Revenues Over (Under) Expenditures</p> <p>Audit Fund Balance - July 1,</p> <p>Projected Fund Balance-June 30</p>																																												



Linden Community Schools
Sinking Fund
Capital Projects
Subject to Change

2015-16
SINKING FUND BUDGET

Completed Summer 2015

REVENUES

\$ 898,640		Local Taxes \$ 898,640
\$ 5,000		Interest on Investments \$ 5,000
\$ 903,640		Total Revenue \$ 903,640

EXPENDITURES

		HE Multi Zone AHU and Condenser \$ 133,000
\$ 165,000	-2900	2-LE Multi Zone AHU's \$ 93,000
\$ 38,400		HE Media Center Rooftop Unit Replaced \$ 46,000
\$ 238,000		ARG Multi Zone AHU Replaced \$ 92,000
\$ 250,000		3-HE North AHU's \$ 118,500
\$ 10,000		
\$ 20,000		
\$ 10,000		

\$ 731,400 **Total Expenditures \$ 482,500**

\$ 172,240 Excess Revenues Over (Under) Expenditures \$ 421,140

\$ 37,365 Audit Fund Balance - July 1, \$ 209,605

\$ 209,605 Projected Fund Balance-June 30 \$ 630,745



COMMUNITY SURVEY RESULTS

This survey was facilitated using the online professional survey software of survey monkey.com. It was made available to the public online through a link on the Argentine Township’s and Linden Community Schools’ websites. Paper copies of the survey were also available at the township and school offices as well as local businesses and churches that were later loaded into the database software. Advertisement of this survey opportunity was made twice in the local newspaper and in a flyer posted at the township office, schools, local businesses and churches. There were 57 responses of which the tallied results are given below. Comments are shown in the exact manner they were written by the public.

1) In what part of the Township do you live?

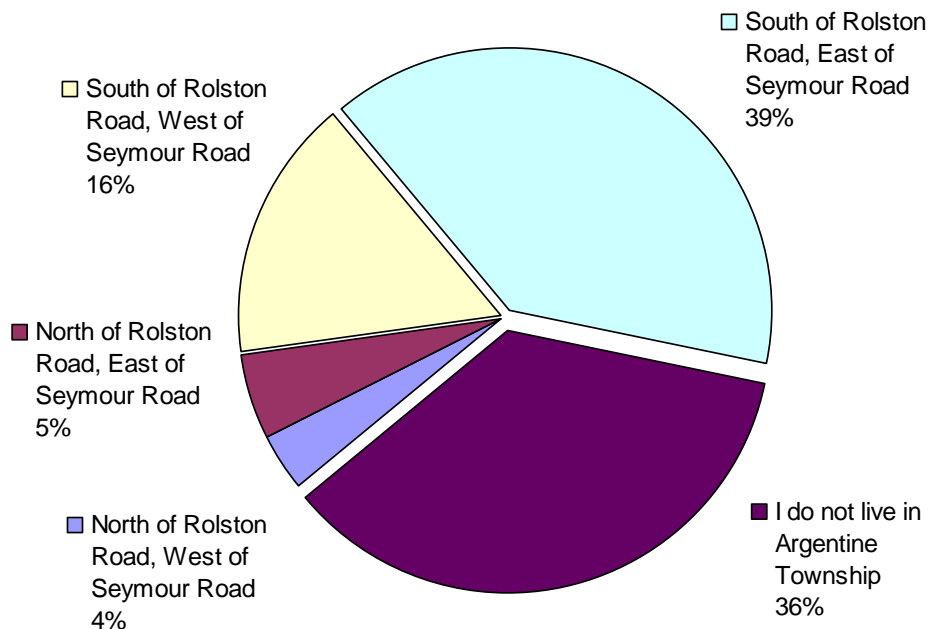



2) How many people in your household fall within the following ages:

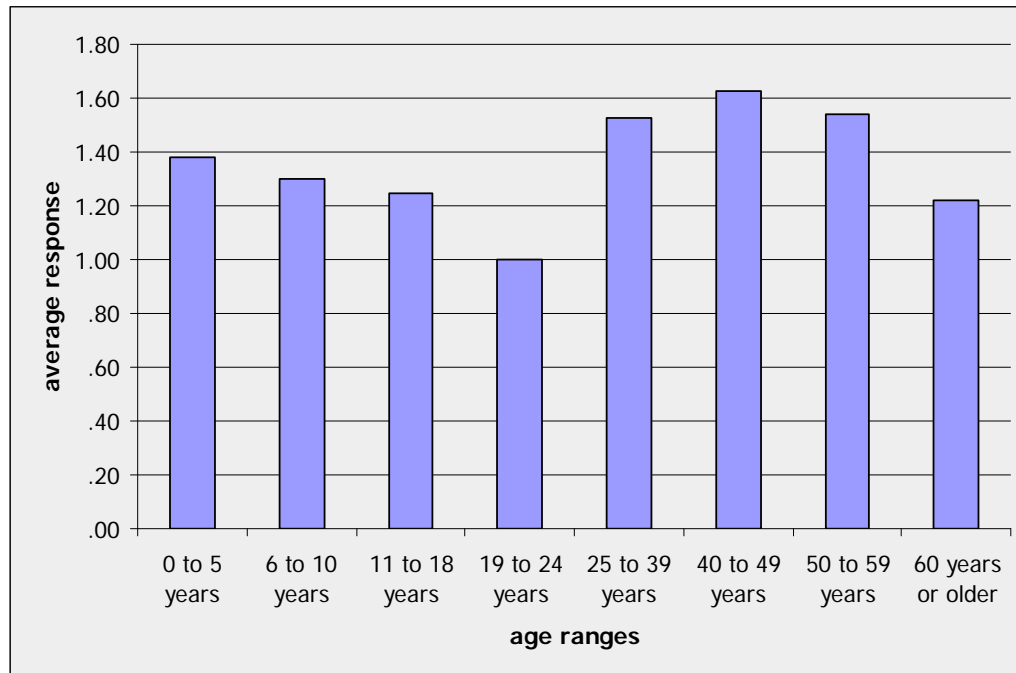

3) How important is recreation to your family?

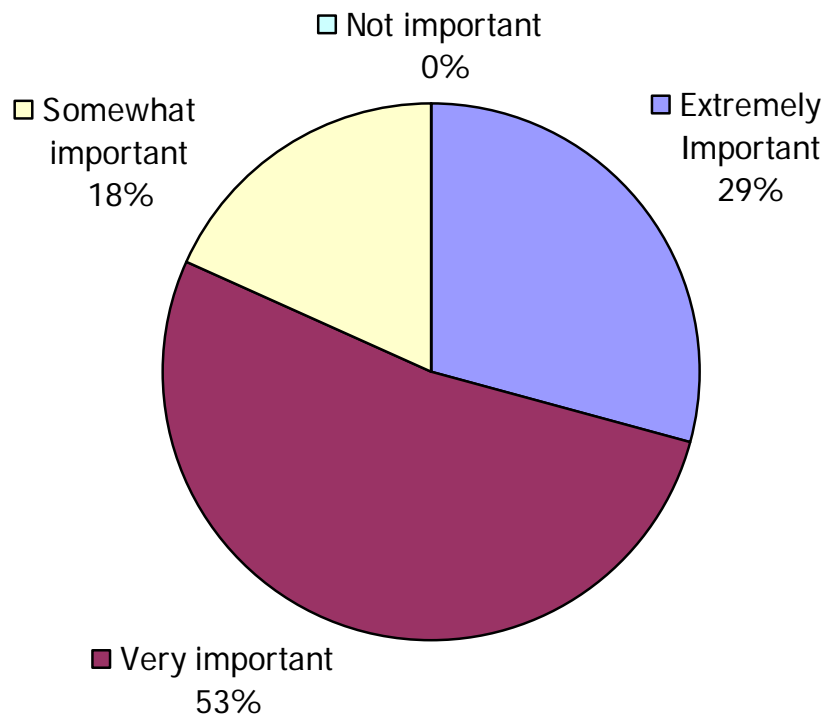



4) What types of recreational activities does your family participate in? Please check all that apply.

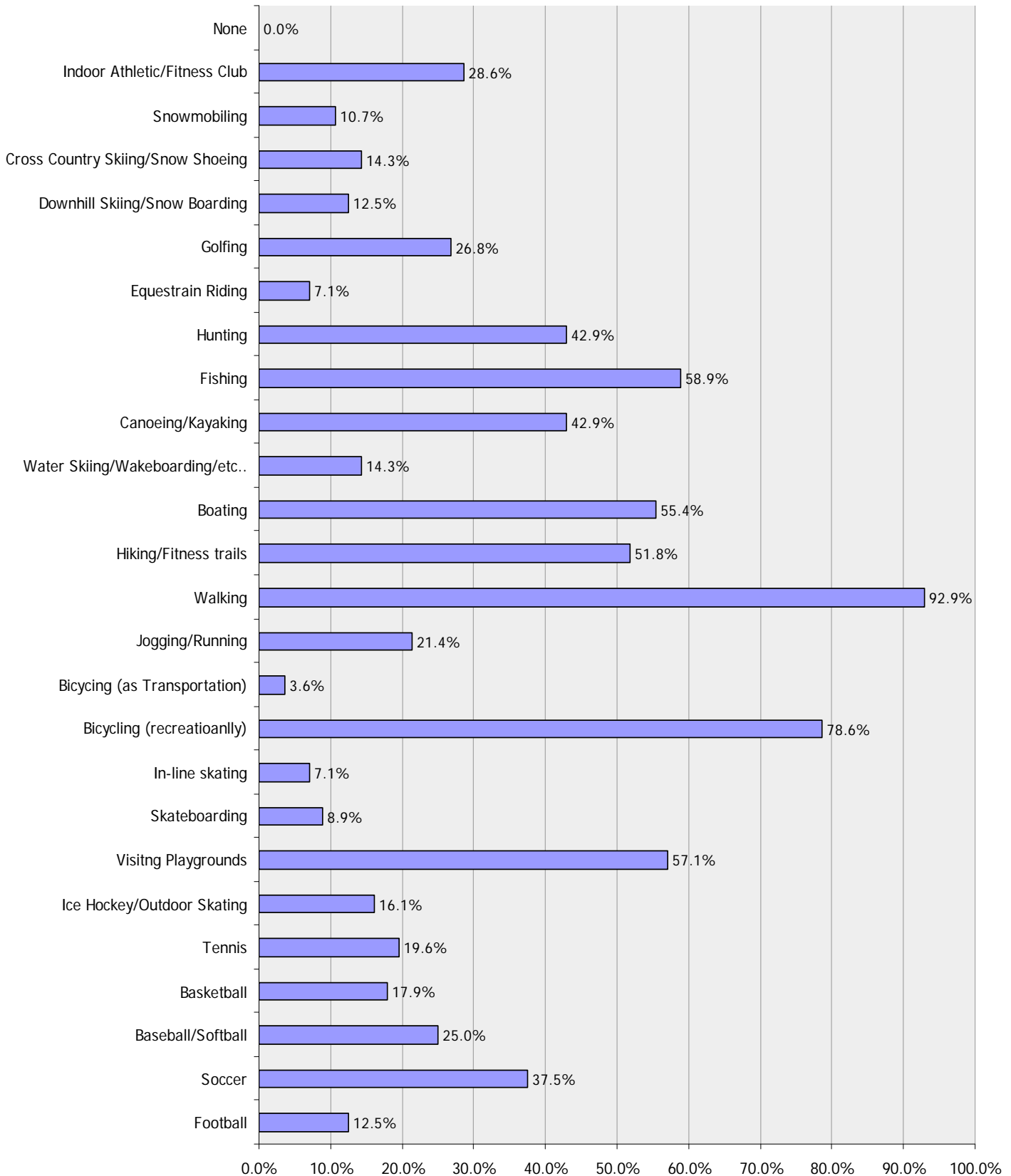



Other comments to question 4:

1. cheerleading, dance, other child related classes
2. pub crawl
3. Dance
4. Ice skating, Ice skating, Ice skating - very easy maintenance
5. sledding
6. Camping / Cheerleading / Dance / Guitar
7. DOG PARK
8. Art and Nature Center
9. Metal Detecting
10. Dog walking, training in city
11. cheer and gymnastics



5) For those who do not participate in recreation activity what prohibits you from doing so?

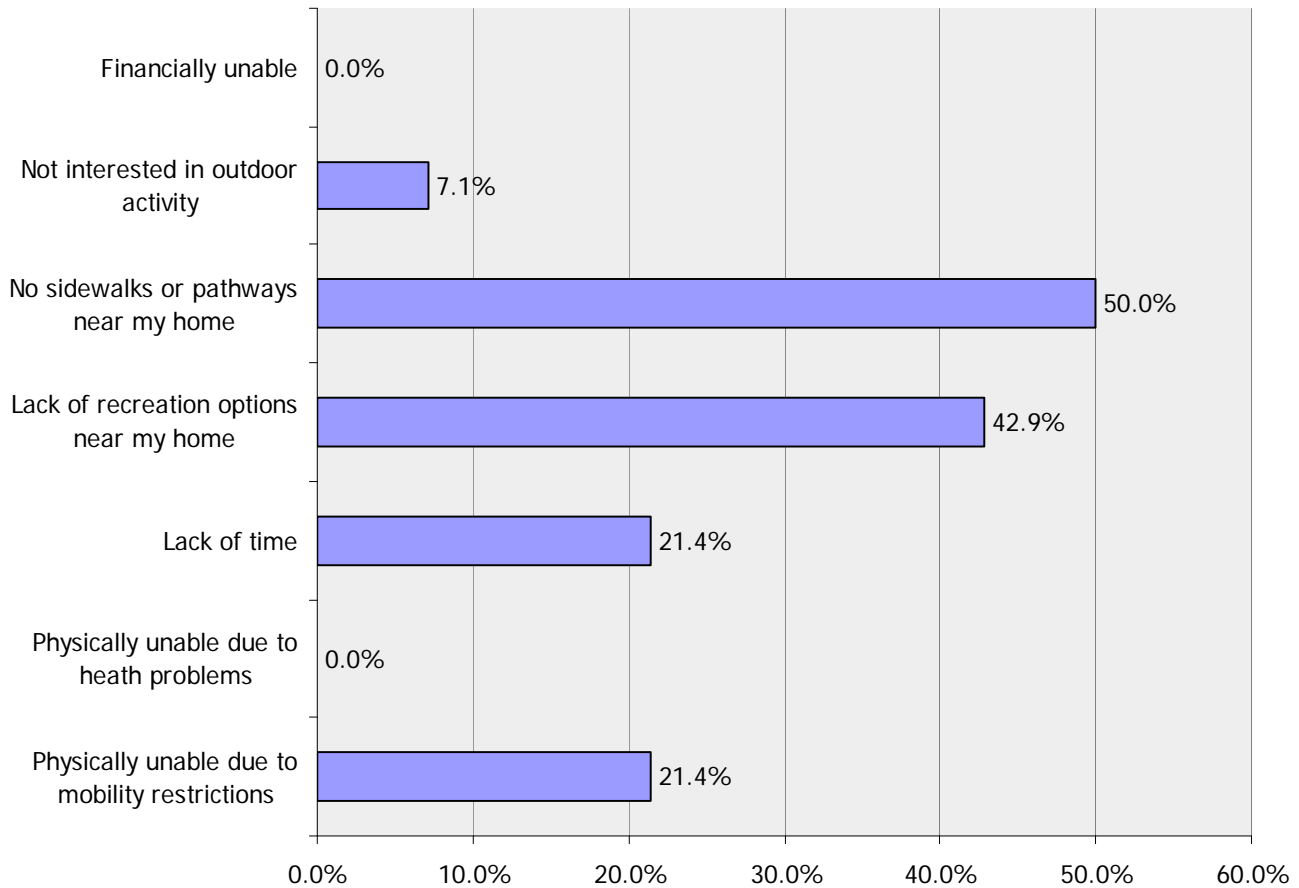

Comments to question 5:

1. Camping & scouts. We enjoy rec activities but do not have as much time as we would like plus local choices are limited
2. Even though we enjoy biking, there are no safe paths to ride on
3. Roads to DANGEROUS for walking or bicycling! (No shoulders, speeding traffic and huge pot holes)
4. Sometimes am restricted to home due to lack of options



6) In what Communities do you (or would you) participate in recreational activities? Please check all that apply.

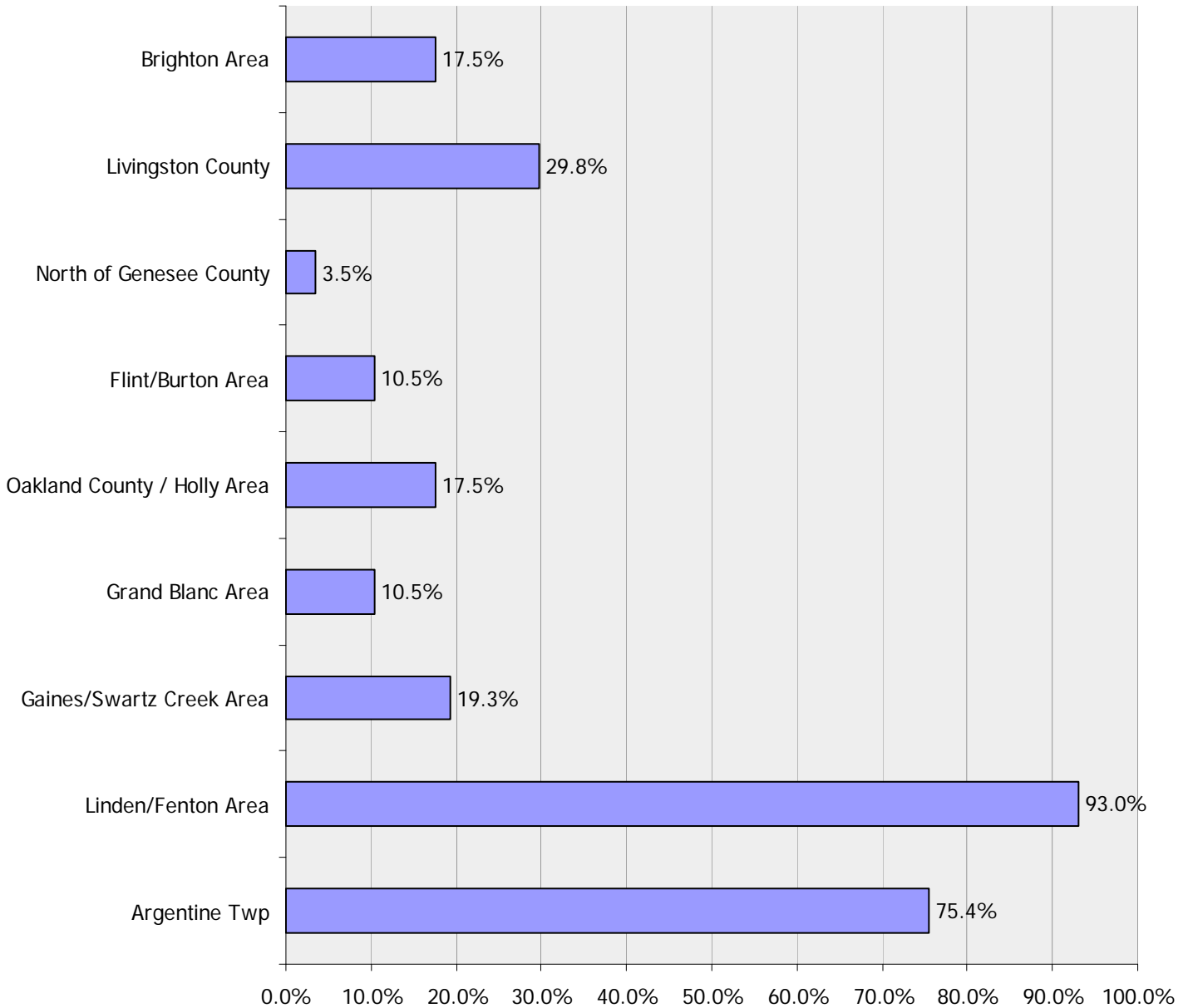

Comments to question 6:

1. Iosco County- Lake house
2. Let's connect these areas with bicycle paths!



7) Please rate your family’s use of the existing local recreation options listed below. Please consider the use of school sites to be outside the normal school day activity.

Note: rating average is the average of the values given to each response as shown in ()’s

Answer Options	Use Very Often (1)	Use Sometimes (2)	Never Use (3)	(Rating Average)	Response Count
MDNR Public Access/Boat Launch off Seymour/Argentine Road	6	21	23	2.34	50
Argentine Elementary Playground	2	12	35	2.67	49
Central Elementary/High School/Middle School Campus (also see question 8)	13	18	20	2.14	51
Myers Lake Campground	1	12	36	2.71	49
Senior Center (in Linden)	2	8	38	2.75	48
Linden Sportsman Club (in Linden)	3	14	32	2.59	49
Michigan Nature Preserve off Rolston Road	3	7	37	2.72	47
<i>answered question</i>					54
<i>skipped question</i>					3

Comments to question 7:

1. Never knew there was a nature preserve off of Rolston rd., must not be marketed very well
2. I've never hear about the Michigan Nature Preserve listed above
3. My kids are homeschooled. How do they access Argentine Elementary Playground?
4. Fill in the giant pot hole in the road leading to Nature Preserve off Rolston Rd.
5. didn't know there was a nature preserve in the area
6. did not know preserve existed
7. We really enjoy the nature preserve on Rolston Road, we walk there frequently
8. Didn't know we had anything on Rolston Road.
9. Seldom use MDNR Public Access/Boat Launch off Seymour/Argentine Road



8) If your family uses the Central Elementary/High School/Middle School Campus what facilities do you use there (outside the normal school day activities)?

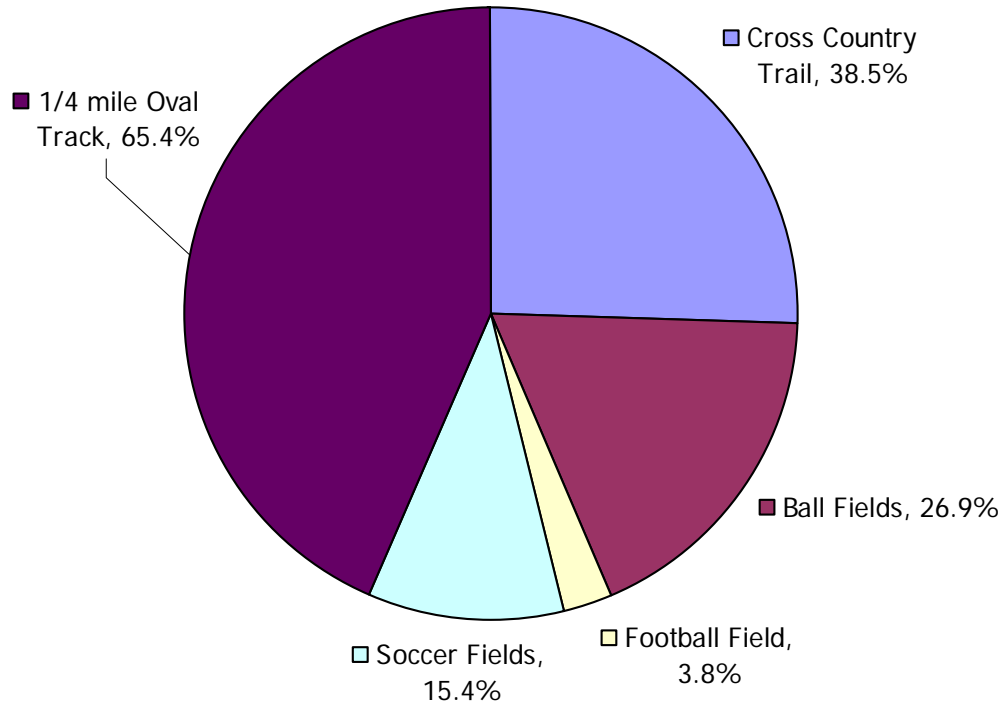

Comments to question 8:

1. playground
2. playground
3. service drive between buildings
4. playground
5. road way for walking
6. playground equipment at central.
7. Didn't know the facilities were available outside of school day activities
8. Use roads for walking
9. playground
10. walking the drive to LMS
11. walking the roads
12. playground at central
13. flying a kite, bike riding, walking



9) What types of recreational amenities would you like to see improved or added in Argentine Township?

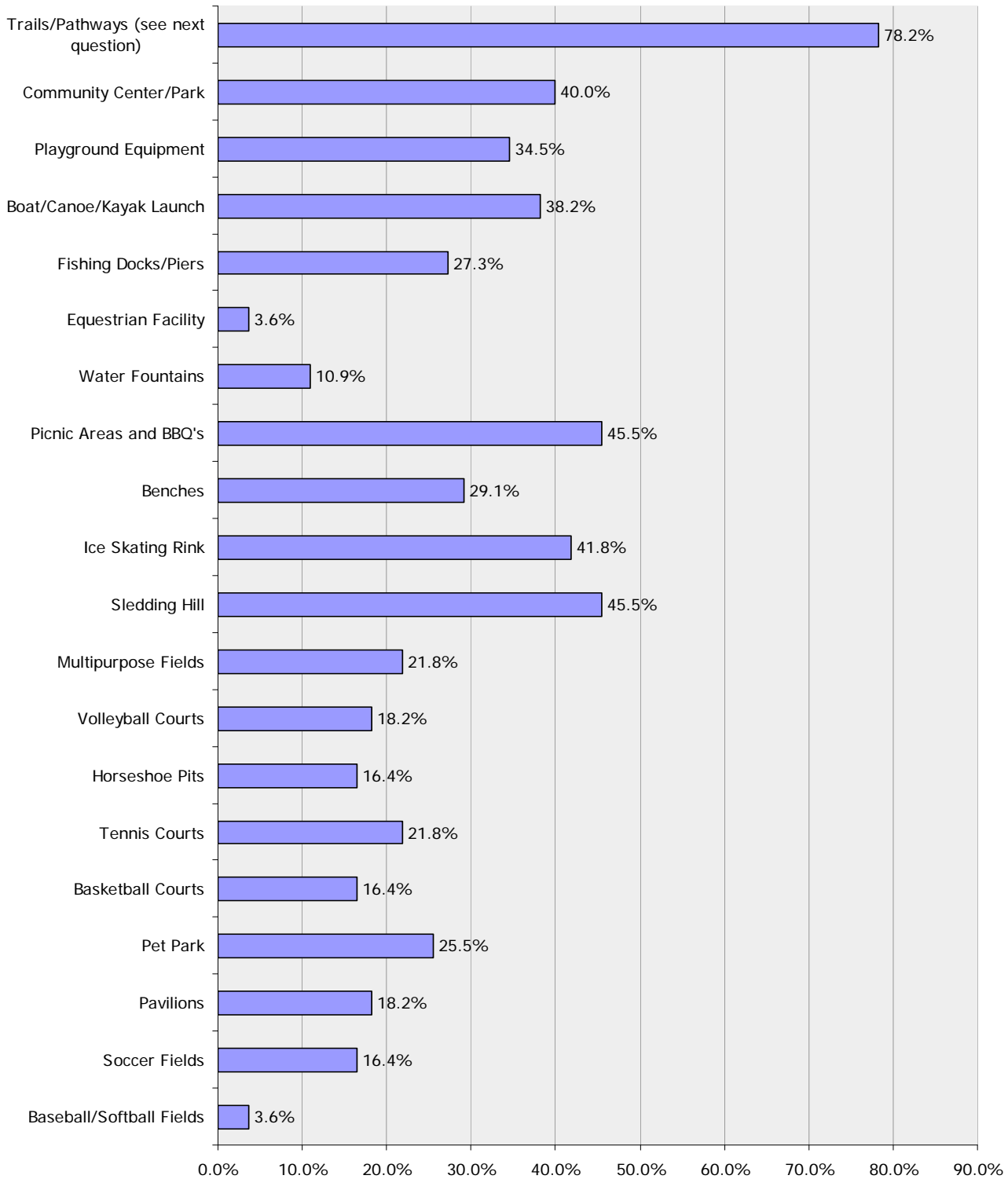

Other comments to question 9:

1. skateboarding park
2. pool
3. Access to Shiawassee River
4. Bike Paths
5. Boat/Canoe/Kayak Rentals?



10) If trails/pathways are important to you what types would you like to see developed/ improved in Argentine Township?

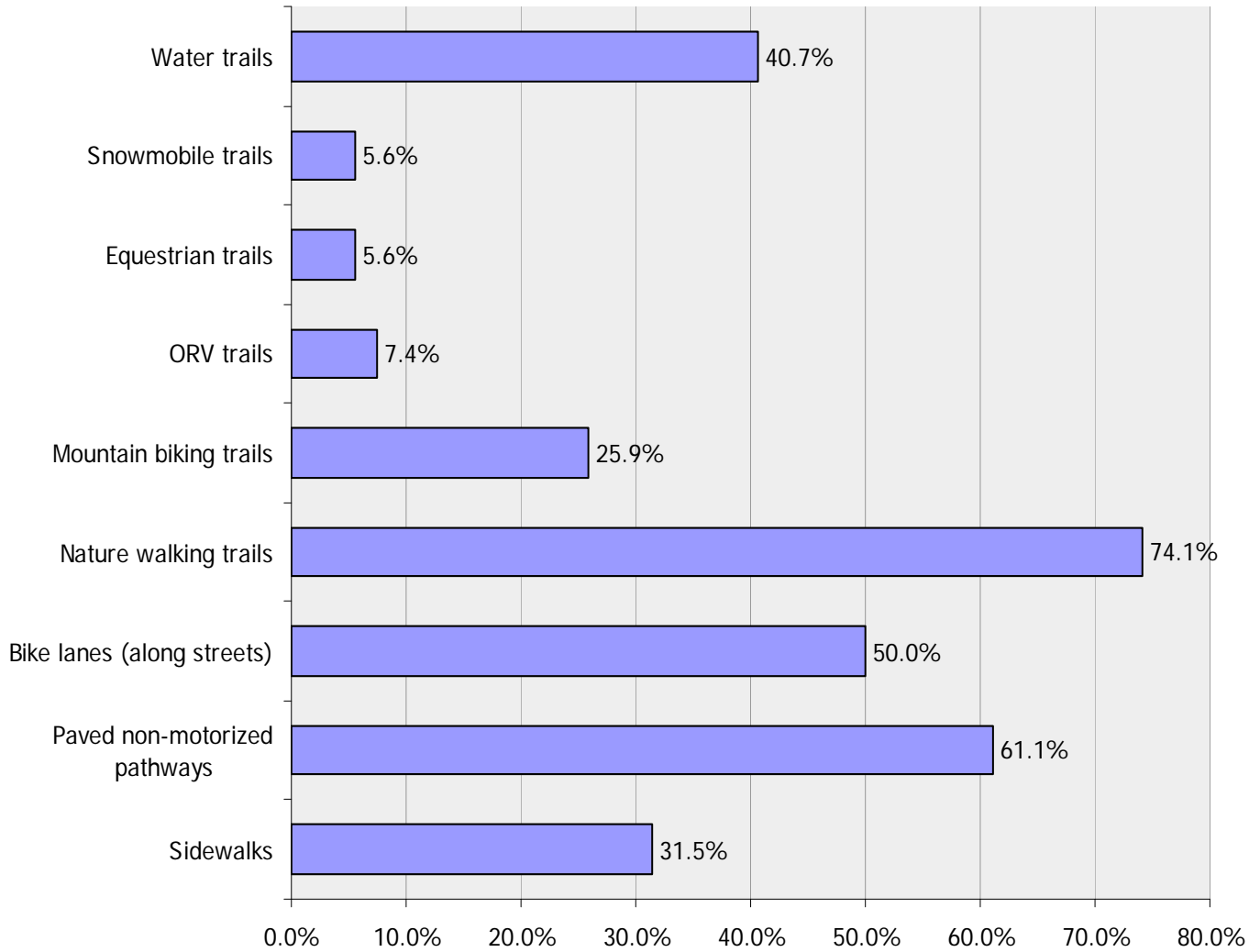



11) What types of recreational programming would you like to see developed or improved in Argentine Township and/or Linden Community Schools?

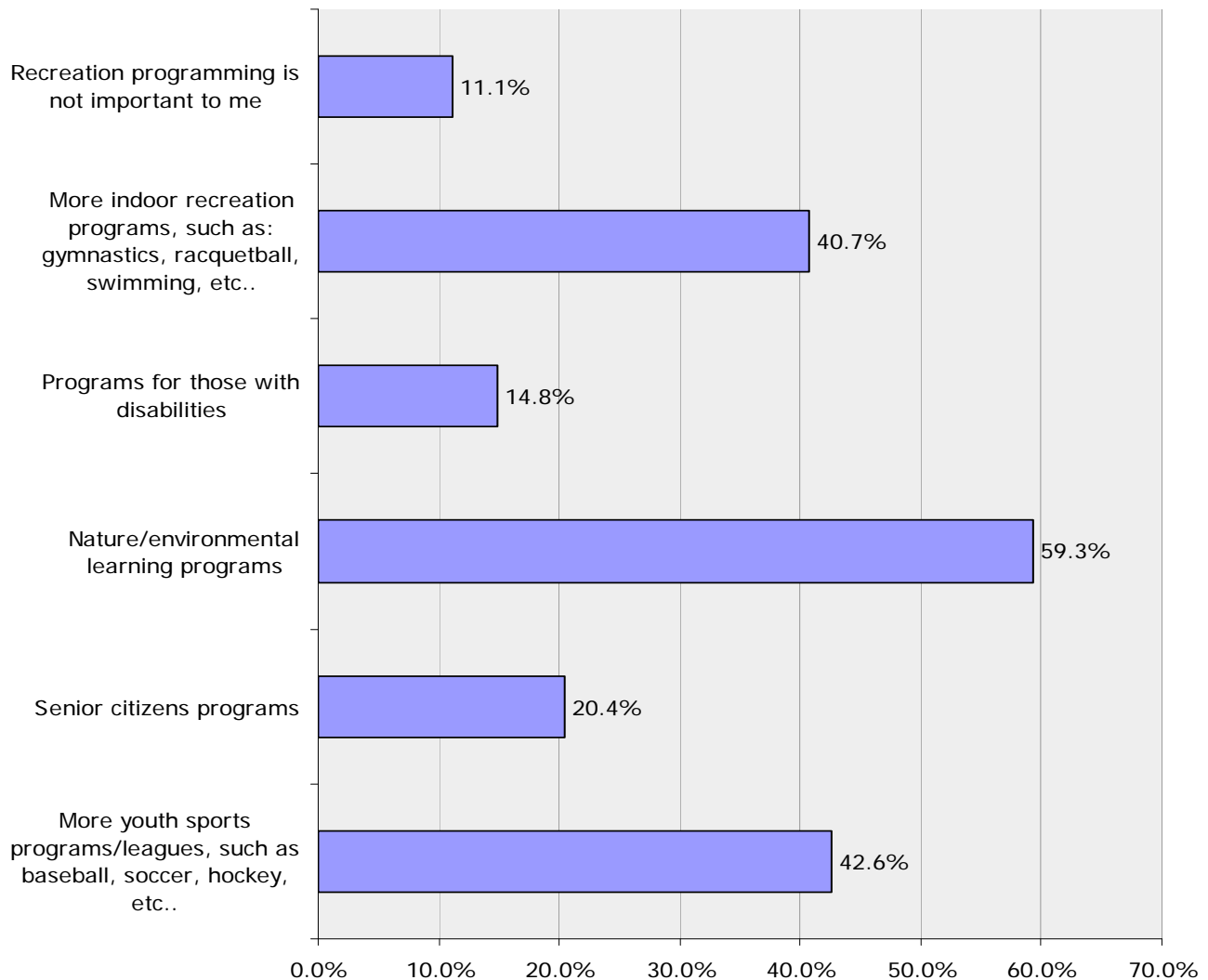

Comments to question 11:

1. As a new member of the community I was disappointed with the slim selection of sports offered for children in the ages 5-10 group
2. girls flag football
3. Arts Programs
4. There is no indoor or outdoor swimming pool in the area. Unless, we go to FHS for open swim. It would be nice to see a facility with outdoor/indoor swimming, putt-putt, rollerskating/ice skating rink. If we want to do any of these activities we have to go to hartland/brighton or grand blanc.



12) Please rate the following

Answer Options	Very Important (1)	Somewhat Important (2)	Not Important (3)	(Rating Average)	Response Count
Establishing a Centralized Community Park	20	19	12	1.84	51
Protecting Natural Resources (water quality, wildlife, plant environments)	47	9	0	1.16	56
Developing Trails/Pathways that connect to adjoining communities	37	15	2	1.35	54
For those who don't live on the water, having better accessibility to lakes, rivers, streams	24	16	7	1.64	47
Having my kids walk safely to school	26	7	11	1.66	44
Creating a community festival or holiday celebration	15	15	19	2.08	49
<i>answered question</i>					56
<i>skipped question</i>					1

Note: rating average is the average of the values given to each response as shown in ()'s

13) How far are you willing to travel for recreation activities?

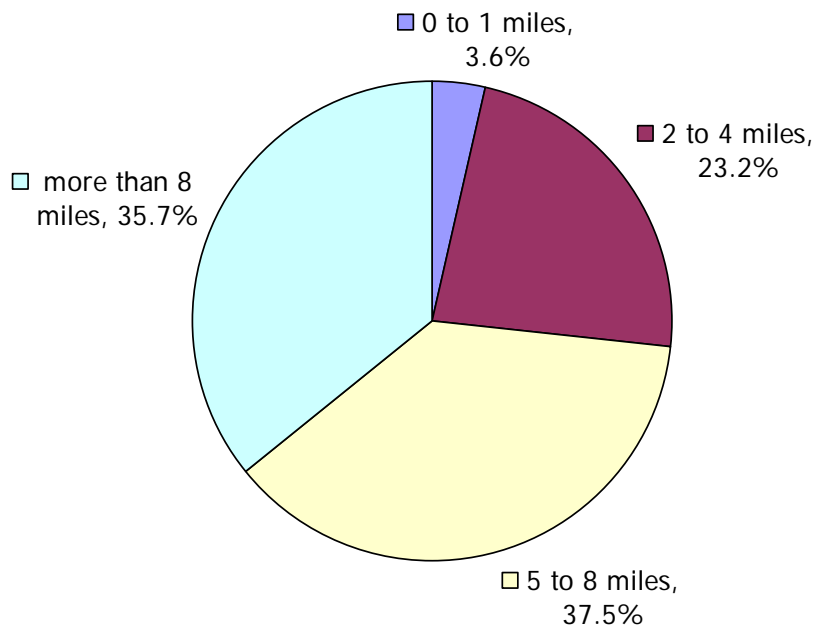



14) Please state any other comments, suggestions, or ideas you have for Parks and Recreation in Argentine Township

1. I know you offer some of these, but why do I feel like to get the really good and organized programs I have to go to Lake Fenton recreation. My kids attend Linden schools. Why do I have to rely on Fenton and Lake Fenton for quality youth classes and lessons? I want them with kids they go to school with. Not the kids from the next community over.
***Mr. Anderson's Karate lessons are AWESOME and well organized. Keep him.
***Cheerleading is disorganized and there is NO room for parents to sit and wait for their children. There are so many people in the entry way of the gym I am sure it is a fire hazard. The coach is very nice and good. This just needs to be more organized and housed in a building that is conducive to parents wanting to wait for the children. Also, the information provided to parents at the beginning is misleading. You stated in your catalog the price is 7 dollars per class, and that is true, but there are additional costs...75 dollars for uniforms, 16 dollars for pom poms, 15 dollars for props, and 30 dollars for the competition fee. I did not know this was a competition team. They say competition is optional, but how do I tell my daughter, no you are just doing the lessons, when the coach and all the girls are talking about the competition coming up? I can't... and won't.
2. How about offering some classes for little ones of the 3-5 year old age group during the day? You have art classes or toddlers, but nothing for the older kids who are still home. It would be nice to get out and meet other moms with kids my kids age in the LINDEN community school system. Again, I have to rely on Fenton and Lake Fenton.
3. The development of trails and pathways are vital for creating a sustainability in Argentine Twp and surrounding area. These facilities help mitigate land value decline and can even increase value in these poor economical times. Also, pathways should be coordinated with local entities, i.e. schools, libraries, business districts, etc. to improve pedestrian safety in the area and encourage non-motorized travel.
4. I like the idea of having recreational areas established where every member of a family can participate. The bike trail/water trail is more important than an organized team sport facility. Playground updates and improvements are also important
5. Love the idea but am concerned about the cost. So many people in this area have lost jobs, are losing homes, etc. which makes rec less of a priority in the scheme of things. Definitely interested in encouraging more outdoor family activity time.
6. Organized activities for the kids, such as the Linden Little League. A youth football league such as the one in Byron or Fenton. A place for kids to be safe and have fun. Would love to have a natural hiking/biking path and a canoe launch.
7. It would be nice to have an outdoor ice rink kept up in the area.
8. It would be great if we could start with communicating the recreational opportunities that are already available. Perhaps have some maps on the website and appropriate links (DNR, Linden Schools, etc). The nature preserve off Rolston Road seems inaccessible. I didn't know what was at the end of the downhill two-track to make it worthwhile so I backed up and left.
9. Linden schools need to make a better effort communicating the availability of their recreational facilities to all residents (seniors, childless adults, homeschooling families).



10. I would like to see a sidewalk/bikepath connecting Downtown Linden to Argentine. It would be nice to have the path circle Lobdell Rd. and connect to Linden Rd as well.
11. We should connect Byron, Argentine, Howell, Gaines, Swartz Creek and Linden with bicycle paths. This would allow safe foot and bicycle traffic on Silver Lake Road, Seymour Road, Argentine Road and Duffield Road. Let's not cut down the trees as we create the bike paths. The trees create shade and a beautiful environment for walkers and peddlers. Argentine business would benefit from all those passing through while riding and hiking. People would surely stop at the North Shore Market, The Westwind Mill, The Lighthouse Restaurant, and many other local establishments.
12. It would be nice to have an indoor facility for youth. An example would be like the Bounce facility in Hartland. In addition, an community pool/fitness center would be great to have in the area as well as rinks for roller skating/ice skating.
13. I would like to see the township be able to develop an interconnection of trails and existing waterways which can be tied into a center park area with numerous smaller parks along the pathways and waterways were a family can drive, bike, walk, or canoe to for an outing or relaxation.
14. out door Bathrooms at Linden middle school trails
15. Argentine has a long, great history that can also be promoted. The cemetery off Silver Lake Rd is hidden behind the old fuel store. Clearing up the property and getting rid of the empty tanks would be a great beginning to incorporating the cemetery property to some sort of historic park. It could also be close to the many businesses and restaurants along that section of Silver Lake Rd which would promote economic growth.
16. It would be great to have a tennis court since the one in Linden is in poor condition. There is a great opportunity for kayaking with the Shiawasee River, but there are few places accessible for the community to put into the river.
17. Under Question #10:
Is there enough snow for Snowmobile Trails?
18. Under Question #13:
5 Miles is the maximum we would travel.



PUBLIC WORKSHOP ACTIVITY 1 RESULTS "EXISTING PARK FACILITIES – WHAT DO YOU THINK?"

Bolded text are comments made more than once
There were 18 residents that participated in this activity

# / 18 USE	FACILITY	STRONG POINTS	IMPROVEMENTS
12	MDNR Public Lake Access Site	<ul style="list-style-type: none"> ▪ Ample parking, convenient location ▪ Easy access for paddle sports ▪ Well marked, well maintained ▪ Clean, well maintained ▪ Convenient and easy to use ▪ Nicely maintained site 	<ul style="list-style-type: none"> ▪ Would like to see BBQ areas and swim area/beach ▪ Allow lake residents 2 passes to put in and take out boats
5	McCaslin Lake Road Canoe/Kayak Launch	<ul style="list-style-type: none"> ▪ Low traffic area ▪ Will use (when improved) ▪ Will use once improved ▪ Good access 	<ul style="list-style-type: none"> ▪ Dirt road needs improvement ▪ Needs more parking and wider path to river ▪ Needs identification ▪ Improve for all ▪ Could use a bigger area for parking and launching ▪ Needs trash containers
13	Linden High School, Central Elem. & Middle School Campus	<ul style="list-style-type: none"> ▪ Convenient, accessible, plenty of room and many fields to choose from ▪ Like trail around school and woods and running along road ▪ Long walking ▪ Long walking area ▪ Well maintained and open ▪ Walking/trails ▪ Availability for walking ▪ Walking use ▪ Attend athletic events 	<ul style="list-style-type: none"> ▪ Bathrooms, benches, water, soccer nets ▪ Volleyball would be good ▪ Volleyball sand pits ▪ Playground ▪ Tennis courts, playground



# / 18 USE	FACILITY	STRONG POINTS	IMPROVEMENTS
3	Argentine Elementary	<ul style="list-style-type: none"> ▪ Jazzercise, playground ▪ Use playground 	<ul style="list-style-type: none"> ▪ Better basketball court ▪ Beautification, looks like a prison
3	Save It Creek Nature Preserve		<ul style="list-style-type: none"> ▪ More awareness ▪ Better promotion ▪ Are there trails? ▪ Did not know about it. ▪ Add parking lot, sign and trail map ▪ Not well marked ▪ Improve access road ▪ Not aware of this
7	Myers Lake Campground (United Methodist Church)	<ul style="list-style-type: none"> ▪ Used a few times. Very convenient for weekends ▪ Used for scouting ▪ Used for cub scout event ▪ Use for annual church service ▪ Use once each year 	
3	Lions Club Park	<ul style="list-style-type: none"> ▪ Trail decking is nice 	<ul style="list-style-type: none"> ▪ Need to promote/awareness ▪ Remote ▪ Needs to be more user friendly ▪ Too far from town ▪ Playground and poison ivy control
4	University of Michigan Nature Preserve	<ul style="list-style-type: none"> ▪ Strong Nature preserve ▪ Have walked the property a few times. Has potential for future use. 	<ul style="list-style-type: none"> ▪ Need to promote/awareness ▪ Not well defined, no obvious access ▪ Not aware, would like to use for trails ▪ Does Public have access? ▪ Are there walking Trails? ▪ Did not know we could access ▪ Create walking paths for public



PUBLIC WORKSHOP ACTIVITY 2 RESULTS

"CONSERVING YOUR RESOURCES"



Legend

- LAKES
- RIVERS, STREAMS
- 100 YEAR FLOODPLAIN AREAS
- WOODLANDS
- SWAMPS AND WETLANDS
- CROPLAND, FARMS, AND ORCHARDS
- GRASSES, FORBS, SHRUBS, AND PASTURES
- PRIORITY ONE NATURAL RESOURCE AREAS*
- CURRENTLY ESTABLISHED CONSERVATION LANDS

* PRIORITY ONE NATURAL RESOURCE AREAS WERE TAKEN FROM THE GIS GREENLINKS "POTENTIAL CONSERVATION AREAS ASSESSMENT" PROJECT BY THE UNIVERSITY OF MICHIGAN FLINT - CENTER FOR APPLIED AND ENVIRONMENTAL RESEARCH (CAER).
THE LIMITS OF PRIORITY ONE NATURAL RESOURCE AREAS ARE APPROXIMATE AND ARE NOT INTENDED TO INCLUDE HOME SITES WITH OUR PROPERTY OWNER CONSENT.
BASE DATA PREPARED BY THE MICHIGAN NATURAL FEATURES INVENTORY - MAY 2006 AND GENESSEE COUNTY GIS DATA.

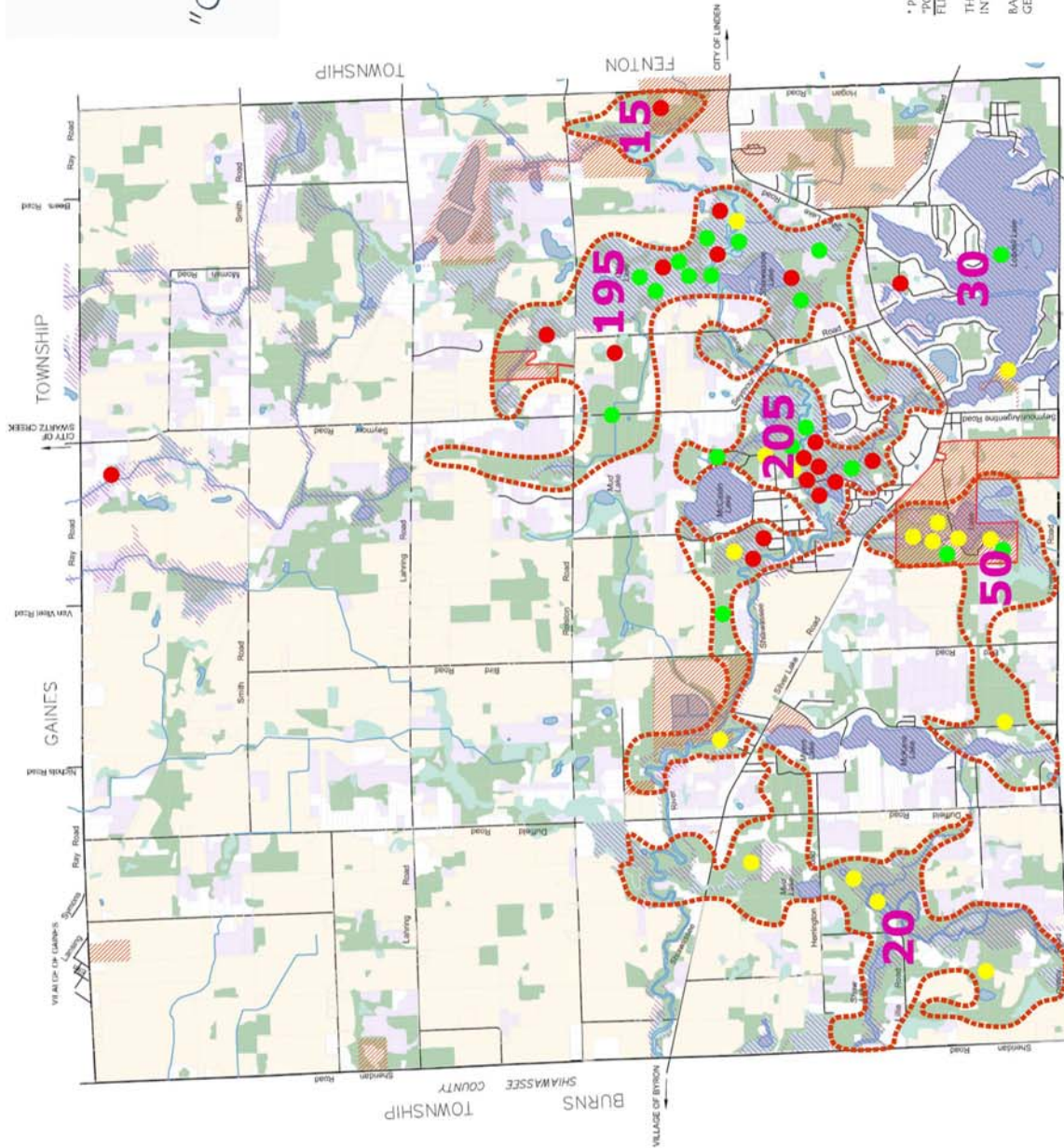

Public, Semi Public or County
Owned Lands or Private
Lands with Recreational
Amenities

= Total Points Received

● = Third Priority
(worth 5 points)

● = Second Priority
(worth 10 points)

● = First Priority
(worth 15 points)

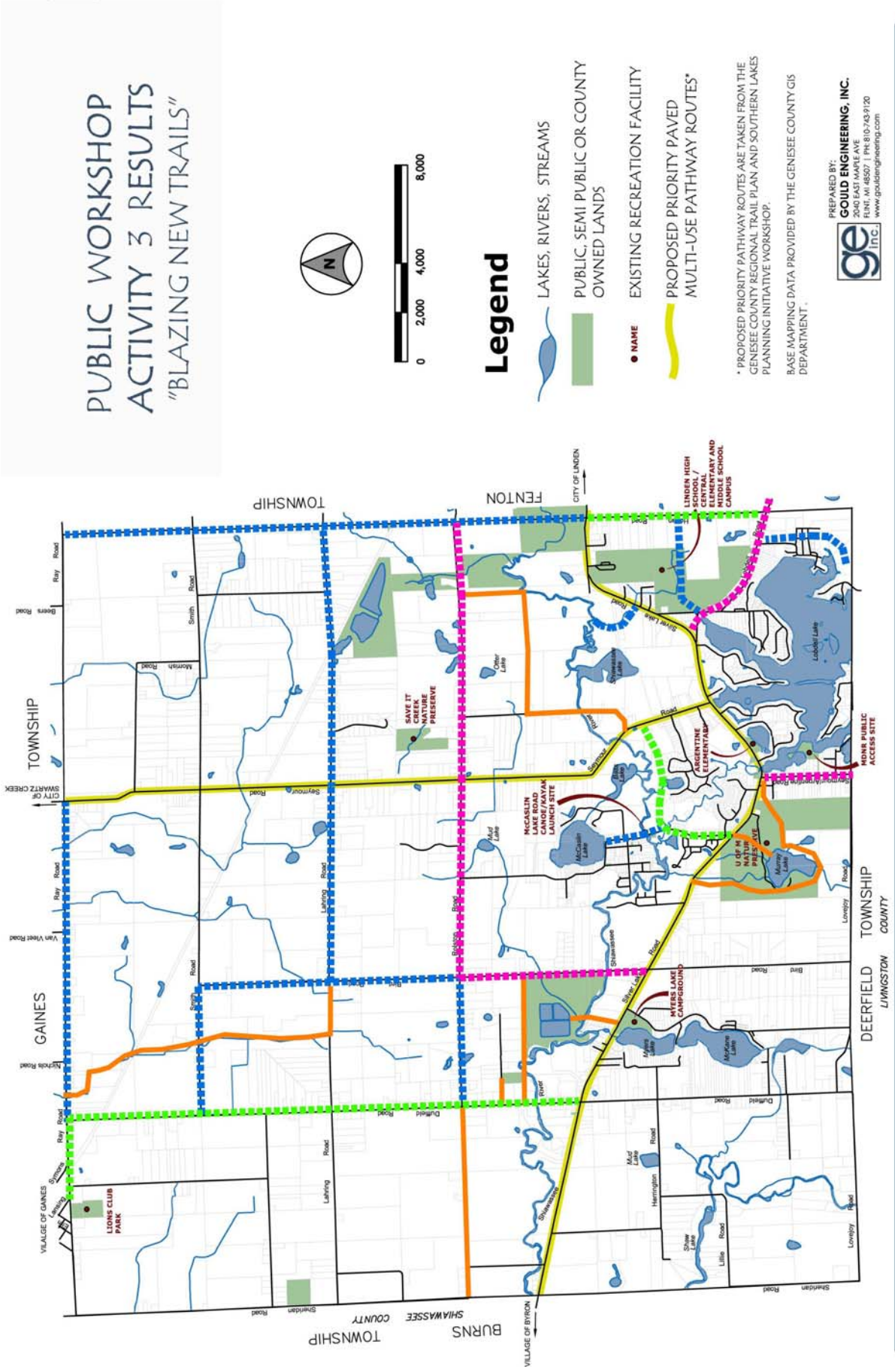



References

U.S. Census Bureau: Census 2000, Profile of General Demographic Characteristics, Argentine Township, Genesee County, Michigan - www.factfinder.census.gov, 2009

U.S. Census Bureau: Census 2000, Profile of Selected Economic Characteristics, Argentine Township, Genesee County, Michigan - www.factfinder.census.gov, 2009

U.S. Census Bureau: Census 2000, Income Distribution of Households and Families, Argentine Township, Genesee County, Michigan - www.factfinder.census.gov, 2009

U.S. Census Bureau: Census 2000, DP-3. Profile of Selected Economic Characteristics, Argentine Township, Genesee County, Michigan - www.factfinder.census.gov, 2009

U.S. Census Bureau: Census 2000, QT-P21. Disability Status by Sex , Argentine Township, Genesee County, Michigan - www.factfinder.census.gov, 2009

U.S. Census Bureau: Census 1990, General Characteristics of Household and Families, Argentine Township, Genesee County, Michigan - www.census.gov/main/www/cen1990.html, 2009

U.S. Census Bureau: Census 1990, Summary of General Characteristics of Persons, Argentine Township, Genesee County, Michigan - www.census.gov/main/www/cen1990.html, 2009

Sperling's Best Places: Overview, population, and Climate for Argentine Township, Michigan – www.bestplaces.net, 2009

Wikipedia: township land area, Argentine Township, Genesee County, Michigan – www.en.wikipedia.org, 2009

Michigan Department of Natural Resources (MDNR) Grants Management – *Guidelines for the Development of Community Park, Recreation, Open Space, and Greenway Plans*, 2006 - www.michigan.gov/documents/IC1924_149265_7.pdf

Lancaster, R.A., Ed. *Recreation, Park and Open Space Standards and Guidelines*. Alexandria, VA: National Recreation and Park Association, 1983

Mertes, J.D. and J.R. Hall. *Park, Recreation, Open Space and Greenway Guidelines*. Alexandria, VA: National Recreation and Park Association, 1995

University of Michigan Flint – Center for Applied and Environmental Research (CAER)-Southern Lakes Planning Initiative, Land Use 2003 downloads, PDF and shape Files for Argentine Township - www.oursouthernlakes.com, 2009

University of Michigan Flint – Center for Applied and Environmental Research (CAER)-Shiawassee River Planning Template, S. Mcdonnell, 2009



University of Michigan Flint – GLS Greenlinks, Potential Conservation Areas Assessment for Genesee, Lapeer and Shiawassee Counties, 2006

www.assuregreatplaces.org/publications.html

Genesee County Metropolitan Planning Commission, 2007 Genesee County Regional Trail Plan - www.co.genesee.mi.us/gcmipc-plan/trailnewplanandmaps.htm

Argentine Township and Linden Community Schools Five Year Parks and Recreation Plan, 2005, Rowe Incorporated

Argentine Township Master Plan, 2005, Rowe Incorporated

Grand Blanc Parks and Recreation Commission Five Year Master Plan 2007- 2012, Spicer Group, Inc. 2006

Mundy Township parks and Recreation Plan 2008 – 2013, University of Michigan Flint – Center for Applied and Environmental Research (CAER)

Genesee County Park information resource - Genesee County Parks and Recreation Commission: www.geneseecountyparks.org

Save it Creek Nature Preserve information resource - The Michigan Nature Association: www.michiganature.org

Shiawassee River Information resource; Headwaters Trails, Inc.: www.headwaterstrailsinc.org and Friends of the Shiawassee River: www.shiawasseeeriver.org



Additional Resources

Safe Routes to School “SR2S” www.saferoutesmichigan.org

Safe Routes to School (SR2S) is a federal program to make it safe, convenient and fun for children to bicycle and walk to school. A federal Safe Routes to School program was authorized as part of the surface transportation bill signed into law in August 2005. As a result, every state now has dedicated dollars to help with infrastructure improvements (e.g. new sidewalks and traffic calming projects) and non-infrastructure activities to encourage and enable students to walk and bicycle to school. Michigan’s Safe Routes to School program is managed by the Michigan Department of Transportation (MDOT), with training, logistical, administrative, and technical support from the Michigan Fitness Foundation.



Safe and Active Genesee for Everyone (SAGE) www.crim.org/activeliving/Sage/

SAGE is a collaborative of local advocates, non-profit, private and government organizations working together to advocate for and support active living initiatives that promote safe opportunities for people to be physically active throughout Genesee County. They provide expertise in Active Living to help you create change in your community, connect communities with other partners and organizations leading Active Living initiatives across the county, provide use of “Share the Road” (sharrow) pavement marking stencils, and help with advocacy efforts for complete streets in your community.

Michigan Recreation and Parks Association www.mrpaonline.org

Founded in 1935, the Michigan Recreation and Park Association (MRPA) is a statewide non-profit association representing the parks and recreation industry. MRPA represents the interest of recreation professionals and citizen advocates throughout Michigan, providing advocacy, knowledge, and programs to enhance the parks and recreation field, as well as the skills of our individual members

GLS GreenLinks Reference Manuals: www.assuregreatplaces.org

Formed by the Flint River Watershed Coalition and the University of Michigan – Flint’s Center for Applied Environmental Research (CAER), GLS Greenlinks is a planning program that identifies land best suited for conservation and recreation throughout Genesee, Lapeer, and Shiawassee counties. This is a group of representatives from national, state, and local governments, non-profit organizations, and concerned citizens who advocate for: Wildlife, Water Quality, Non-motorized Transportation, Recreation, Urban and Land Use Planning, Tourism and Economic Development. Reference manuals found on their website include:

- Close to Home: Conservation Planning for Communities
- Moving Waters: A Guide to Help You Protect, Restore and Promote Local Waterways
- The Wayside Companion – signage and wayfinding guidelines





Transportation Improvement Program www.co.genesee.mi.us/gcmipc-plan/TIP.htm

The Transportation Improvement Program (TIP), prepared by Genesee County Metropolitan Planning Commission is a three-year schedule and budget of proposed federally funded and regionally significant transportation improvements within Genesee County. The TIP is typically updated as needed through a multi-step process in association with the Transportation System Management (TSM) Committee, Technical Advisory Committee (TAC) and final approval by the Metropolitan Alliance. The TIP addresses transportation projects and programs to include: federal, state and local highways, transit, ride sharing, bike paths, and pedestrian facilities.

MDOT - Bicycle and Pedestrian Program www.michigan.gov/mdot

The bicycle and Pedestrian Program of the Michigan Department of Transportation provides assistance with various grant programs, as well as resources and maps related to non motorized transportation. Contact: Joshua DeBruyn, AICP, Bicycle and Pedestrian Coordinator, Bureau of Transportation Planning at (517) 335-2918 or DeBruynJ@michigan.gov to learn more.

American Association of State Highway Transportation Officials (AASHTO) Guide for the Development of Bicycle Facilities, 3rd Edition, 1999 www.bookstore.transportation.org/home.aspx

This is the primary design manual used for project funded through federal, state and many local agencies. It provides specifications related to the development of facilities to enhance and encourage safe bicycle travel.

Michigan Trails and Greenways Alliance www.michigantrails.org

MTGA is a non-profit organization that fosters and facilitates the creation of an interconnected statewide system of trails and greenways for recreation, health, transportation, economic development and environmental/cultural preservation purposes. MTGA works at both the state and local levels by assisting public and private interest in trail and greenway planning, funding, development and maintenance. MTGA builds public support for trail and greenway development through events, membership, education, information and advocacy activities.



Michigan Complete Streets www.michigancompletestreets.wordpress.com

Michigan Complete Streets is a coalition of individuals and organizations working toward the development of complete streets policies throughout Michigan. Local communities such as Lansing and Flint are actively working to make our roadways safer for *all users that move people not just automobiles*. Instituting a complete streets policy ensures that transportation planners and engineers design *entire* roadways with *all users* in mind – including bicyclists, public transportation vehicles and riders, and pedestrians of *all ages and abilities*. In addition to local policie smaking efforts, twenty jurisdictions nationwide adopted policies in 2008 and 12 have done so in 2009.



United States Access Board: A Federal Agency Committed to Accessible Design

<http://www.access-board.gov/prowac/index.htm>

Sidewalks, street crossings, and other elements of the public rights-of-ways present unique challenges to accessibility for which specific guidance is considered essential. The Board is developing new guidelines for public rights-of-way that will address various issues, including access for blind pedestrians at street crossings, wheelchair access to on-street parking, and various constraints posed by space limitations, roadway design practices, slope, and terrain. The draft guidelines are being revised based on the input received from the public and will be available for public comment once published.

Access to Recreation www.accesstorecreation.org

Access to Recreation is an initiative that supports community foundations, parks and recreation providers, advocacy groups, and individuals as they work to provide greater access for people of all ages and all abilities to a wide variety of recreation opportunities. This initiative is made possible through a W.K. Kellogg Foundation grant of \$15 million to Midwest Community Foundations' Ventures. The majority of funding has been re-granted to community foundations in Michigan, Ohio, Indiana, and Illinois to use for recreation projects that incorporate universal design principles resulting in greater accessibility. The grant also includes funds to be re-granted to the Michigan Recreation and Association Foundation and the Michigan Department of Natural Resources to be used for recreation projects and to provide ongoing training and learning opportunities for recreation practitioners. Projects include playgrounds and spray parks, scenic trails for walking and biking, kayak and canoe launch and much more.

